

**FOR RESEARCH USE ONLY. CAUTION:** Not intended for human diagnostic or therapeutic uses. Users should treat all human cells as potential pathogens. Wear protective clothing and eyewear. Practice appropriate disposal techniques for potentially pathogenic or bio-hazardous materials.

**PRODUCT INFORMATION:**

Product name: \_\_\_\_\_ Lot identifier: \_\_\_\_\_

Post-thaw viability of  $\geq$  \_\_\_\_ %

Post-thaw confluency  $\geq$  \_\_\_\_ % on day 5

Contains a minimum of \_\_\_\_ x 10<sup>6</sup> viable cells/mL

**DONOR DEMOGRAPHICS:**

Sex: \_\_\_\_\_ Age: \_\_\_\_\_ BMI: \_\_\_\_\_ Ethnicity: \_\_\_\_\_ COD: \_\_\_\_\_

Donor negative for: HIV, HCV, HBV, RPR

Culture negative for: Gram+, Gram-, Mycoplasm, Fungi

**PLATING:**

Recommended seeding density (million cells/mL): \_\_\_\_\_ Recommended thaw medium: \_\_\_\_\_

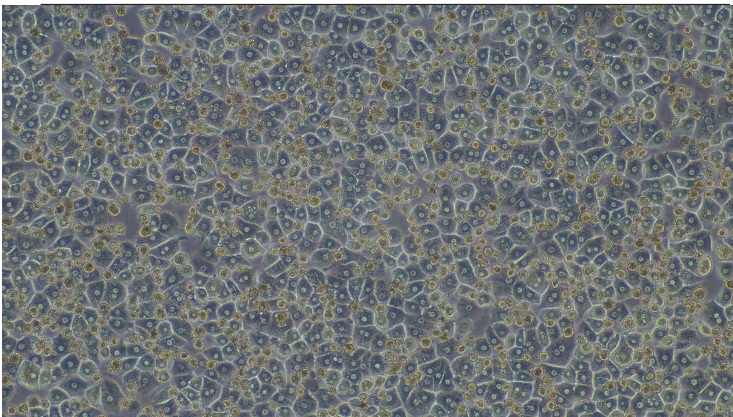

Lot \_\_\_\_\_ hours post-plating

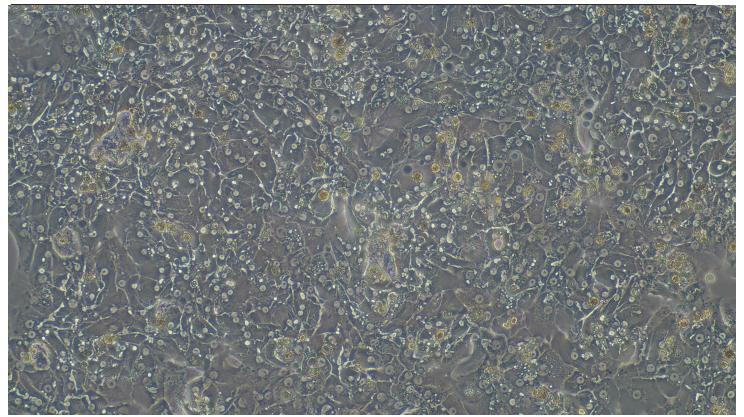

Lot \_\_\_\_\_ hours post-plating\*

The cells from this lot were derived from tissue obtained from accredited institutions. Consent was obtained by these institutions from the donor or the donor's legal next of kin, for use of the tissue and its derivatives for research purposes.

Najah Abi-Gerges, PhD.  
VP, Research & Development

\_\_\_\_\_  
Date

## Donor Demographic Form

### Donor Information

Age: 38	Ethnicity: Caucasian	Sex: Female
Height (cm): 168	Weight (kg): 72	BMI: 25.5
COD: CVA/ICH/Stroke		

Consent for Research confirmed through visual by AnaBios Coordinator (Yes or No): Yes

### Past Medical History

Respiratory Disease	No <input checked="" type="checkbox"/>	Yes <input type="checkbox"/>	
Cardiac Disease	No <input checked="" type="checkbox"/>	Yes <input type="checkbox"/>	
Hypertension	No <input checked="" type="checkbox"/>	Yes <input type="checkbox"/>	
Neurological Disease	No <input checked="" type="checkbox"/>	Yes <input type="checkbox"/>	
Cancer	No <input checked="" type="checkbox"/>	Yes <input type="checkbox"/>	
Diabetes	No <input checked="" type="checkbox"/>	Yes <input type="checkbox"/>	
Liver Disease	No <input checked="" type="checkbox"/>	Yes <input type="checkbox"/>	
GI Disease	No <input checked="" type="checkbox"/>	Yes <input type="checkbox"/>	
Kidney Disease	No <input checked="" type="checkbox"/>	Yes <input type="checkbox"/>	
Urinary Tract Disease	No <input checked="" type="checkbox"/>	Yes <input type="checkbox"/>	
Tobacco	No <input type="checkbox"/>	Yes <input checked="" type="checkbox"/>	1/4ppd for 8 years – quit 5 years ago
Alcohol	No <input type="checkbox"/>	Yes <input checked="" type="checkbox"/>	1-2 glasses of wine 1-2x/month, at special occasions since age 21
Drug Use	No <input type="checkbox"/>	Yes <input checked="" type="checkbox"/>	Smoked and ingested edibles of Marijuana several times a week – unk amount, last used day of admission
Medication Home	No <input type="checkbox"/>	Yes <input checked="" type="checkbox"/>	Prednisone and several other unknown medications for lupus used for 2-3 months 6 years ago – quit taking medications and pursued naturopathic medicine; unknown details. Took Multivitamins, Fish oil, and Vitamin B

Comments: Lupus, Fibromyalgia, and Sjogren’s Disease diagnosed 6 years ago. Stopped taking medications after a couple months and pursued naturopathic route.

### Serology

	(Yes/No)	Negative	Positive		(Yes/No)	Negative	Positive
Anti – HCV	Yes	Negative	-	HBs Ab	No	-	-
Anti – HIV 1/2	Yes	Negative	-	HBs Ag	Yes	Negative	-
Anti – HTLV 1/2	No	-	-	RPR/STS/VDRL	Yes	Negative	-
CMV	No	-	-	HCV NAT	Yes	Negative	-
CMV IgG	Yes	Negative	-	HCV RIBA	No	-	-
CMV IgM	No	-	-	HIV NAT	Yes	Negative	-
EBNA	No	-	-	WNV IgM	No	-	-
EBV IgG	Yes	-	Positive	HBV	Yes	Negative	-
EBV IgM	No	-	-	Toxo	Yes	Negative	-
HBc Total	No	-	-	WNV NAT	Yes	Negative	-
HBc Ab IgG	Yes	Negative	-	Chagas	Yes	Negative	-
HBc Ab IgM	No	-	-	SARS-CoV-2	Yes	Negative	-

Authorized by:

  
 \_\_\_\_\_  
 Signature

10-10-2022  
 \_\_\_\_\_  
 Date