

**FOR RESEARCH USE ONLY. CAUTION:** Not intended for human diagnostic or therapeutic uses. Users should treat all human cells as potential pathogens. Wear protective clothing and eyewear. Practice appropriate disposal techniques for potentially pathogenic or bio-hazardous materials.

**PRODUCT INFORMATION:**

Product name: \_\_\_\_\_ Lot identifier: \_\_\_\_\_

Post-thaw viability of  $\geq$  \_\_\_\_ %

Post-thaw confluency  $\geq$  \_\_\_\_ % on day 5

Contains a minimum of \_\_\_\_ x 10<sup>6</sup> viable cells/mL

**DONOR DEMOGRAPHICS:**

Sex: \_\_\_\_\_ Age: \_\_\_\_\_ BMI: \_\_\_\_\_ Ethnicity: \_\_\_\_\_ COD: \_\_\_\_\_

Donor negative for: HIV, HCV, HBV, RPR

Culture negative for: Gram+, Gram-, Mycoplasma, Fungi

**PLATING:**

Recommended seeding density (million cells/mL): \_\_\_\_\_ Recommended thaw medium: \_\_\_\_\_

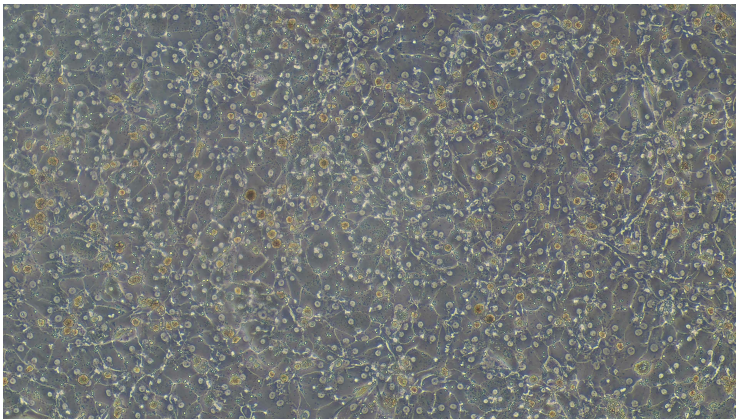

Lot \_\_\_\_\_ hours post-plating

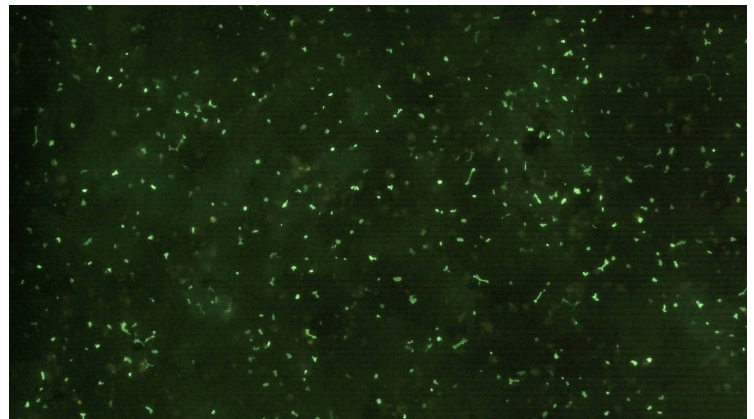

Lot \_\_\_\_\_ hours post-plating\*

*\* Carboxy-DCFDA was used to visualize the bile canaliculi formation in polarized hepatocytes*

The cells from this lot were derived from tissue obtained from accredited institutions. Consent was obtained by these institutions from the donor or the donor's legal next of kin, for use of the tissue and its derivatives for research purposes.

Najah Abi-Gerges, PhD.  
VP, Research & Development

Date

## Donor Demographic Form

### *Donor Information*

Age: 68 Ethnicity: Caucasian Sex: Female  
 Height (cm): Weight (kg): 58.5 BMI: 21.5  
 COD: Anoxia/Natural Causes

Consent for Research confirmed through visual by AnaBios Coordinator (Yes or No): Yes

### *Past Medical History*

Respiratory Disease No  Yes  Asthma, occasional mild symptoms in the last 10-15 years d/t allergies  
 Cardiac Disease No  Yes  Pacemaker, unk details  
 Hypertension No  Yes   
 Neurological Disease No  Yes   
 Cancer No  Yes  Basal cell, squamous cell skin cancer on hand 3 years ago, surgically removed and considered cured, all follow ups have remained clear  
 Diabetes No  Yes   
 Liver Disease No  Yes   
 GI Disease No  Yes  IBS, on and off diarrhea all the time d/t enzyme deficiency GSID  
 Kidney Disease No  Yes   
 Urinary Tract Disease No  Yes   
 Tobacco No  Yes   
 Alcohol No  Yes   
 Drug Use No  Yes   
 Medication Home No  Yes  Unk prescriptions for GSID. Noted "extensive medication list". Afrin nasal spray as needed, multivitamins.

Comments Severe chin-on-chest deformity (now s/p C3-C7 ACDF with C2-L1 PFF on 12/28 and 12/30). GSID. Fall resulting in neck fractures in August 2022.

### *Serology*

	(Yes/No)	<u>Negative</u>	<u>Positive</u>		(Yes/No)	<u>Negative</u>	<u>Positive</u>
Anti – HCV	Yes	Negative	-	HBs Ab	No	-	-
Anti – HIV 1/2	Yes	Negative	-	HBs Ag	Yes	Negative	-
Anti – HTLV 1/2	No	-	-	RPR/STS/VDRL	Yes	Negative	-
CMV	Yes	Negative	-	HCV NAT	Yes	Negative	-
CMV IgG	No	-	-	HCV RIBA	No	-	-
CMV IgM	No	-	-	HIV NAT	Yes	Negative	-
EBNA	No	-	-	WNV IgM	No	-	-
EBV IgG	No	-	-	HBV	Yes	Negative	-
EBV IgM	No	-	-	Toxo	No	-	-
HBc Total	Yes	Negative	-	WNV NAT	Yes	Negative	-
HBc Ab IgG	No	-	-	Chagas	Yes	Negative	-
HBc Ab IgM	No	-	-	SARS-CoV-2	Yes	Negative	-

Authorized by:

  
 \_\_\_\_\_  
 Signature

23 Mar 2023  
 \_\_\_\_\_  
 Date