

FOR RESEARCH USE ONLY. CAUTION: Not intended for human diagnostic or therapeutic uses. Users should treat all human cells as potential pathogens. Wear protective clothing and eyewear. Practice appropriate disposal techniques for potentially pathogenic or bio-hazardous materials.

PRODUCT INFORMATION:

Product name: _____ Lot: _____
Lobe: _____ Slice Thickness: _____

DONOR DEMOGRAPHICS:

Age: _____ Ethnicity: _____ BMI: _____ Sex: _____
Normal or Diseased: _____ Smoker: _____ COD: _____

POST THAW VIABILITY:

Average Viability _____

Viability (percent reduction) was calculated by Resazurin Cell Viability Assay (alamarBlue™) at 570nm absorbance.

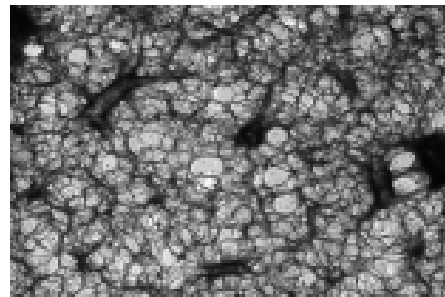
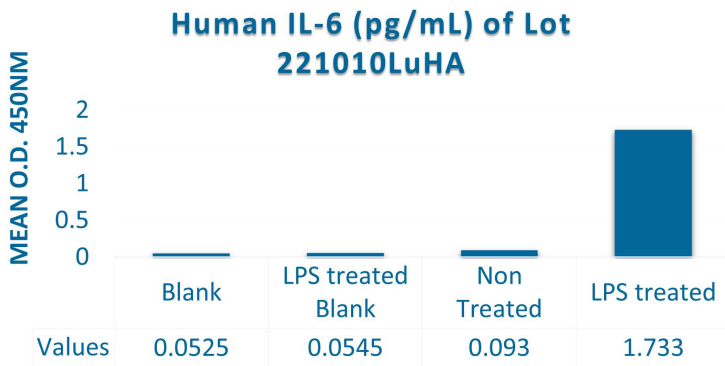

1-week Brightfield image at 4x magnification

LOT 221010LuHA
Human IL-6 ELISA kit (ab178013) was used for a quantitative measurement of Interleukin 6 (IL-6) protein in PCLS cell culture supernatant.

The Precision-Cut Lung Slices from this lot were derived from tissue obtained from accredited institutions. Consent was obtained by these institutions from the donor or the donor's legal next of kin, for use of the tissue and its derivatives for research purposes.

Quality Assurance

12/11/2023

Date

Donor Demographic Form

Donor Information

Age: 52 Ethnicity: Hispanic Sex: Male
 Height (cm): 169 Weight (kg): 107 BMI: 37.5
 COD: Head Trauma/Blunt Injury

Consent for Research confirmed through visual by AnaBios Coordinator (Yes or No): Yes

Past Medical History

Respiratory Disease	No <input type="checkbox"/>	Yes <input checked="" type="checkbox"/>	Asthma, Bronchitis – unk duration
Cardiac Disease	No <input checked="" type="checkbox"/>	Yes <input type="checkbox"/>	
Hypertension	No <input type="checkbox"/>	Yes <input checked="" type="checkbox"/>	For 3 years
Neurological Disease	No <input type="checkbox"/>	Yes <input checked="" type="checkbox"/>	Had partial R facial paralysis in 2016, severe headache a couple months ago d/t stress, Pain in bilat knees d/t driving long distances for work
Cancer	No <input checked="" type="checkbox"/>	Yes <input type="checkbox"/>	
Diabetes	No <input checked="" type="checkbox"/>	Yes <input type="checkbox"/>	
Liver Disease	No <input checked="" type="checkbox"/>	Yes <input type="checkbox"/>	
GI Disease	No <input checked="" type="checkbox"/>	Yes <input type="checkbox"/>	
Kidney Disease	No <input checked="" type="checkbox"/>	Yes <input type="checkbox"/>	
Urinary Tract Disease	No <input checked="" type="checkbox"/>	Yes <input type="checkbox"/>	
Tobacco	No <input type="checkbox"/>	Yes <input checked="" type="checkbox"/>	5 cigarettes/daily for unk amount of time – quit >6 months ago
Alcohol	No <input type="checkbox"/>	Yes <input checked="" type="checkbox"/>	12 beers 1-2x/week for the last 38 years
Drug Use	No <input checked="" type="checkbox"/>	Yes <input type="checkbox"/>	
Medication Home	No <input type="checkbox"/>	Yes <input checked="" type="checkbox"/>	Aspirin (HTN)– unk dose/frequency/duration

Comments HLD; Bilat varicose veins – began in his 40s

Serology

	(Yes/No)	<u>Negative</u>	<u>Positive</u>		(Yes/No)	<u>Negative</u>	<u>Positive</u>
Anti – HCV	Yes	Negative	-	HBs Ab	No	-	-
Anti – HIV 1/2	Yes	Negative	-	HBs Ag	Yes	Negative	-
Anti – HTLV 1/2	No	-	-	RPR/STS/VDRL	Yes	Negative	-
CMV	No	-	-	HCV NAT	Yes	Negative	-
CMV IgG	Yes	-	Positive	HCV RIBA	No	-	-
CMV IgM	Yes	Negative	-	HIV NAT	Yes	Negative	-
EBNA	No	-	-	WNV IgM	Yes	Negative	-
EBV IgG	Yes	-	Positive	HBV	Yes	Negative	-
EBV IgM	Yes	Negative	-	Toxo	Yes	Negative	-
HBc Total	Yes	Negative	-	WNV NAT	Yes	Negative	-
HBc Ab IgG	No	-	-	Chagas	Yes	Negative	-
HBc Ab IgM	No	-	-	SARS-CoV-2	Yes	Negative	-

Authorized by:

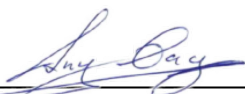

 Signature

19-Jan-2023

 Date