

**FOR RESEARCH USE ONLY. CAUTION:** Not intended for human diagnostic or therapeutic uses. Users should treat all human cells as potential pathogens. Wear protective clothing and eyewear. Practice appropriate disposal techniques for potentially pathogenic or bio-hazardous materials.

**PRODUCT INFORMATION:**

Product name: \_\_\_\_\_ Lot identifier: \_\_\_\_\_

Post-thaw viability of  $\geq$  \_\_\_\_ %

Post-thaw confluency  $\geq$  \_\_\_\_ % on day 5

Contains a minimum of \_\_\_\_ x 10<sup>6</sup> viable cells/mL

**DONOR DEMOGRAPHICS:**

Sex: \_\_\_\_\_ Age: \_\_\_\_\_ BMI: \_\_\_\_\_ Ethnicity: \_\_\_\_\_ COD: \_\_\_\_\_

Donor negative for: HIV, HCV, HBV, RPR

Culture negative for: Gram+, Gram-, Mycoplasm, Fungi

**PLATING:**

Recommended seeding density (million cells/mL): \_\_\_\_\_

Recommended thaw medium: \_\_\_\_\_

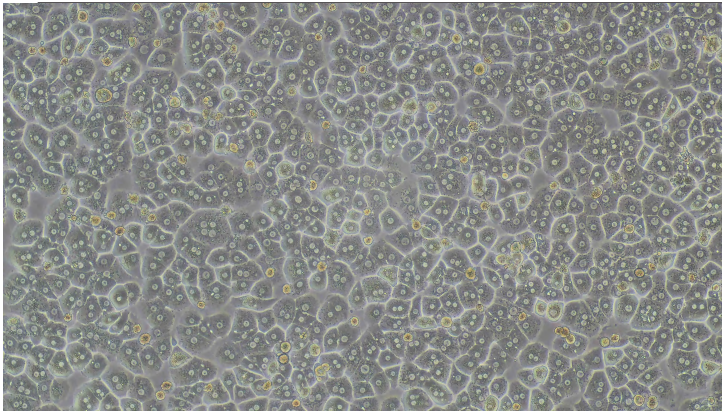

Lot \_\_\_\_\_ hours post-plating

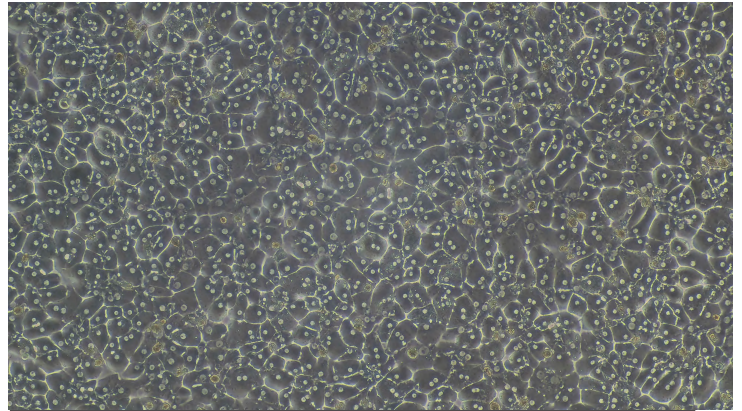

Lot \_\_\_\_\_ hours post-plating

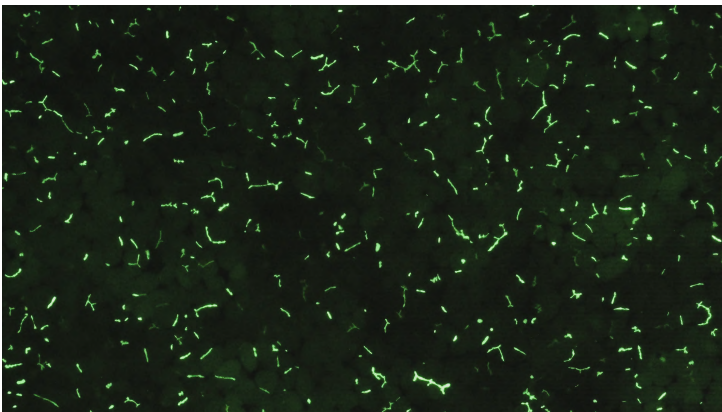

CFDA Stain of Lot \_\_\_\_\_ after \_\_\_\_\_ hours post-plating

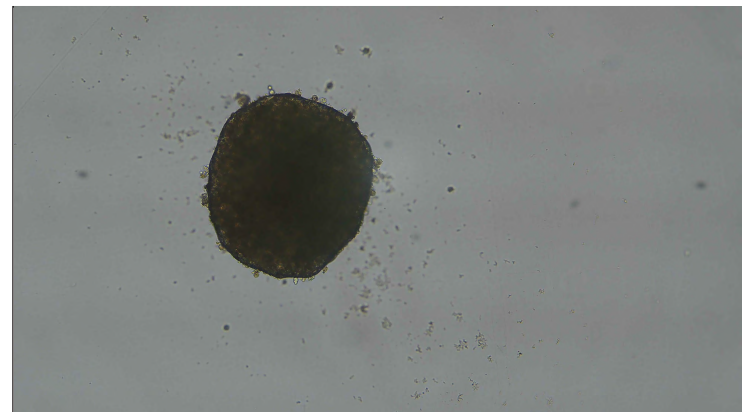

3D spheroid formation of Lot \_\_\_\_\_ after \_\_\_\_\_ days post-thaw.

*CFDA Stain: Carboxy-DCFDA was used to visualize the bile canaliculi formation in polarized hepatocytes.*

The cells from this lot were derived from tissue obtained from accredited institutions. Consent was obtained by these institutions from the donor or the donor's legal next of kin, for use of the tissue and its derivatives for research purposes.



---

Quality Assurance

---

Date

## AnaBios

Early Human Insights

3030 Bunker Hill Street, Suite 312

San Diego, CA 92109

[www.anabios.com](http://www.anabios.com)

For inquiries, please contact us at [info@anabios.com](mailto:info@anabios.com).

## Donor Demographic Form

### *Donor Information*

Age: 14 Ethnicity: Asian Sex: Female  
 Height (cm): 157.5 Weight (kg): 46.8 BMI: 18.9  
 COD: Anoxia/Natural Causes

Consent for Research confirmed through visual by AnaBios Coordinator (Yes or No): Yes

### *Past Medical History*

Respiratory Disease No  Yes  Possible asthma, arteriovenous malformations of the lungs with right to left shunt s/p AVM coiled in past, lungs coiled 6 months ago.  
 Cardiac Disease No  Yes   
 Hypertension No  Yes   
 Neurological Disease No  Yes  History of Seizures, about 7 months ago (non-epileptic attacks), went to medical facility one month ago due to seizures, severe headache recently  
 Cancer No  Yes   
 Diabetes No  Yes   
 Liver Disease No  Yes   
 GI Disease No  Yes   
 Kidney Disease No  Yes   
 Urinary Tract Disease No  Yes   
 Tobacco No  Yes   
 Alcohol No  Yes   
 Drug Use No  Yes   
 Medication Home No  Yes  Multivitamin, Iron pills

Comments Hereditary hemorrhagic telangiectasia (HHT, Osler-Weber-Rendu disease, OWRD)

### *Serology*

	(Yes/No)	<u>Negative</u>	<u>Positive</u>		(Yes/No)	<u>Negative</u>	<u>Positive</u>
Anti – HCV	Yes	Negative	-	HBs Ab	No	-	-
Anti – HIV 1/2	Yes	Negative	-	HBs Ag	Yes	Negative	-
Anti – HTLV 1/2	No	-	-	RPR/STS/VDRL	Yes	Negative	-
CMV	No	-	-	HCV NAT	Yes	Negative	-
CMV IgG	Yes	-	Positive	HCV RIBA	No	-	-
CMV IgM	No	-	-	HIV NAT	Yes	Negative	-
EBNA	No	-	-	WNV IgM	No	-	-
EBV IgG	Yes	-	Positive	HBV	Yes	Negative	-
EBV IgM	Yes	Negative	-	Toxo	No	-	-
HBc Total	Yes	Negative	-	WNV NAT	No	-	-
HBc Ab IgG	No	-	-	Chagas	No	-	-
HBc Ab IgM	No	-	-	SARS-CoV-2	Yes	Negative	-

### *Authorized by:*

  
 \_\_\_\_\_  
 Signature

21-Sep-2023  
 \_\_\_\_\_  
 Date